



COMPUTER INTEREST REGISTER UNDER LAND TRANSFER ACT 1952



R. W. Muir
Registrar-General
of Land

Search Copy

Identifier **477544**
Land Registration District **Canterbury**
Date Registered 10 June 2009 10:44 am

Prior References

471557

Estate	Leasehold	Instrument	L 8095351.7
Area	448 square metres more or less	Term	35 years from 9.6.2009
Legal Description	Lot 1-3 Deposited Plan 419830		

Proprietors

Moorhouse Central Limited

Interests

8192341.4 Mortgage to Bank of New Zealand - 25.6.2009 at 9:13 am

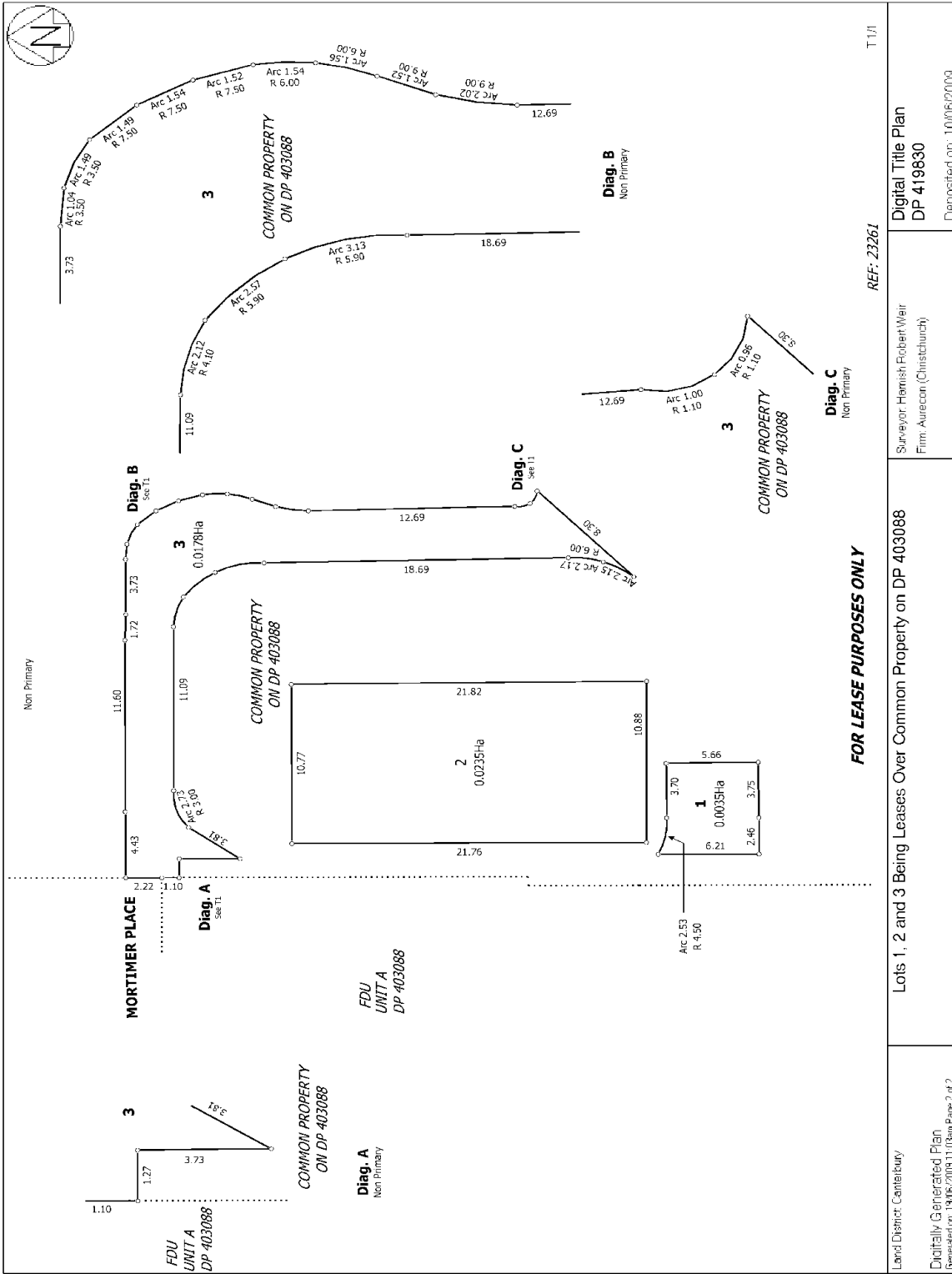

REF: 23261
T.11

Surveyor: Hamish Robert Weir
Firm: Aurecon (Christchurch)

FOR LEASE PURPOSES ONLY
Lots 1, 2 and 3 Being Leases Over Common Property on DP 403088

Land District: Canterbury
Digitally Generated Plan
Generated on: 13/06/2009 11:03am Page 2 of 2

Digital Title Plan
DP 419830

Deposited on: 10/06/2009